



7th GRADE ENGLISH

Unit 8

Read the text, look at the table and answer the question.

1. Mrs. Winston and her students are playing a game in English lesson. Here are the steps of the game and the students' answers:



| | Kate's answers | Linda's answers | Bob's answers | Clark's answers |
|----------|----------------------|----------------------|-------------------|-----------------|
| 1st step | | | | |
| 2nd step | | | | |
| 3rd step | to buy some medicine | to send some letters | to buy some bread | to draw money |

According to the information above, who is the winner of the game?

- A) Kate
B) Linda
C) Bob
D) Clark

Read the text and answer the question.

2. Hans, Lee and Derek are going shopping today. Hans is going to buy some books and magazines. Lee is going to buy vegetables and fruit. Derek will buy some cleaning materials.

According to the information above, where are they going today?

- | | | | |
|----|---------------|---------------|------------------|
| | <u>Hans</u> | <u>Lee</u> | <u>Derek</u> |
| A) | Library | Coffee Shop | Municipal Office |
| B) | Post Office | Greengrocer's | Shopping Mall |
| C) | Shopping Mall | Book Store | Chemist's |
| D) | Book Store | Greengrocer's | Shopping Mall |

Read the text, look at the table and answer the questions 3 - 4.

The table below shows the places that Kate visited last weekend.

| Saturday | Sunday |
|-------------|----------------|
| Art Gallery | Book Store |
| Music Store | Amusement Park |
| Coffee Shop | Cinema |

3. According to the information above, Kate did NOT - - - .

- A) see statues B) drink coffee C) send a letter D) buy magazines

4. Which of the following is NOT related to the table above?

A)



B)



C)

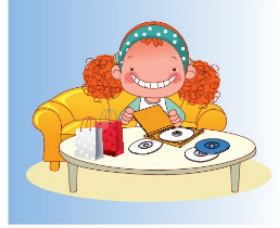

D)



Read the conversation and complete the sentence.

5.

Ellie : Hello, how can I help you?

Henry : Hi, this is my prescription.

Ellie : OK, let me see it. You should use this painkiller twice a day.

Henry : Thank you.

Ellie : You're welcome. Have a nice day.

According to the conversation, Ellie works at the - - - .

- A) municipality B) chemist's C) florist's D) bank

Read the text, look at the table and answer the question.

6. Parker family has a list of the tasks related to their home. The table below shows where they will go in order to do them.

| | |
|-------------|---------------|
| Charles | Bakery |
| Sally | Park |
| Mr. Parker | Greengrocer's |
| Mrs. Parker | Bank |

According to the information above, which of the following is the list of their tasks?

A)

- ✓buy some beverages
- ✓pay the bills
- ✓buy some clothes
- ✓walk the dog

B)

- ✓buy some cookies
- ✓draw money
- ✓buy magazines and books
- ✓walk the dog

C)

- ✓buy some bread
- ✓walk the dog
- ✓buy vegetables and fruit
- ✓draw money

D)

- ✓buy some cake
- ✓pay the bills
- ✓buy bus tickets
- ✓draw money

Read Kate's list and complete the sentence.

7. Kate will go outside to do the things in her list.

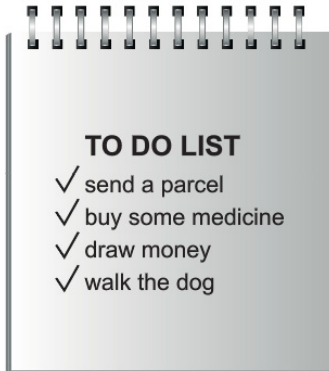

According to Kate's list, she will NOT go to the - - - -.

A) bank

B) hospital

C)chemist's

D) park

Read the text and answer the question.

8.



Sandy

Hello, I need
a pair of shoes.



Perry

Hi, May I look
at the paintings?



Jimmy

Good morning,
I need some medicine.



Terry

Excuse me,
May I have some cookies?

According to the text above, who is in the bakery now?

A) Sandy

B) Jimmy

C) Perry

D) Terry

Read the text, look at the table and answer the question.

9. Mary and Nicole want to do something different this weekend. The table below shows their likes.

| Mary's likes | Nicole's likes |
|----------------|---------------------|
| paintings | fashion and clothes |
| watching films | drawing pictures |
| eating out | listening to music |

According to the table, which of the following is a suitable place for them to meet?

A) amusement park

B) art gallery

C) cinema

D) café

Read the text, look at the picture and complete the sentence.

10. The picture below shows Donald's neighbourhood.



In Donald's neighbourhood, there is **NO** place for - - - .

- A) sending letters
- B) buying dog food
- C) meeting a friend
- D) getting new clothes

Read the text, look at the table and answer the question.

11. The table below shows some information about the places that Steve visited last week.

| Place | Day | Reason | With whom? |
|-------------|-------------|------------------------|------------|
| museum | on Monday | see ancient statues | Mary |
| stadium | on Sunday | watch a football match | Tom |
| art gallery | on Saturday | see paintings | Sally |

Which of the following does **NOT** have an answer in the table above?

- A) What time did Steve meet Sally?
- B) Where did Steve visit with Mary?
- C) Why did Steve go to art gallery?
- D) Who did Steve watch a football match with?

Look at the signs and pictures below. Answer the question.

12.

CHEMIST'S: ▲

ART GALLERY: ◆

CINEMA: ■

FLORIST'S: ●

Martin



Julia

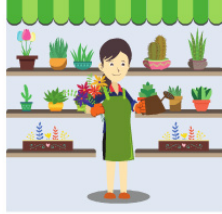

Joseph



Maria

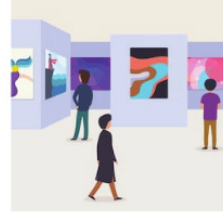

According to the visuals above, where are these people now?

- | | | | | |
|----|--------|--------|--------|--------|
| | ▲ | ◆ | ■ | ● |
| A) | Martin | Joseph | Maria | Julia |
| B) | Maria | Julia | Martin | Joseph |
| C) | Joseph | Maria | Martin | Julia |
| D) | Joseph | Martin | Julia | Maria |

Read the text, look at the maps and answer the question.

13. Julia wants to buy some medicine, see new plays and pay the bills.

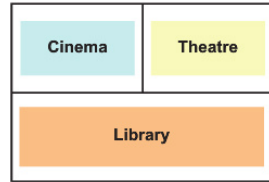

PINE STREET



OAK STREET

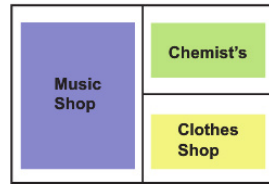

LAKE STREET

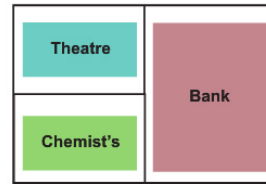

MAIN STREET

Which of the following should she choose?

- A) Pine Street B) Oak Street C) Lake Street D) Main Street

Read the text, look at the chart and answer the questions 14 - 15.

Lucy asked her students what kind of activities they did at the weekend. The table below shows some information about their answers.

| The number of the students | Activities |
|---|--------------------------|
|  | seeing wild animals |
|  | riding on roller coaster |
|  | watching a movie |
|  | buying shoes |

14. Which of the following is NOT correct according to the information above?

- A) Four of the students went to see a film.
- B) Two of the students needed new clothes.
- C) Five of the students learned about natural life.
- D) Three of the students joined an exciting activity.

15. Which of the following is NOT related to the chart above?

A)



B)



C)

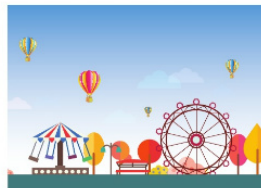

D)

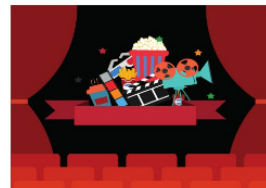

Read the text and answer the questions 16 - 17.



Lynda

I met my friend, Elizabeth, in the shopping center yesterday. First, we drank something and had a chat. Next, we chose some CDs for our friend's birthday. After that, we watched a movie. Then, we bought some books for our favourite subject, French. Finally, I came home in the evening and my father made me a surprise. We went to see the exhibition of paintings by my favourite artist.

16. According to the text, Lynda - - - -.

- A) is interested in art
B) went shopping with his father
C) bought a present from the bakery
D) hates learning a foreign language

17. Where did NOT Lynda and Elizabeth go together?

- A) café
B) cinema
C) art gallery
D) book store

Read the conversation and answer the question.

18.

Joseph : - - - -?

Maggie : I was at the art gallery.

Joseph : - - - -?

Maggie : I was with my classmate, Rick.

Joseph : - - - -?

Maggie : To see famous paintings by Pablo Picasso. They were amazing.

Joseph : - - - -?

Maggie : Only \$25. You should visit and see this exhibition.

Joseph : Oh! I would like to go there. Thanks for your advice.

Which of the following does NOT complete the conversation?

- A) How much did you pay for the ticket
B) What time did you go there
C) Where were you yesterday
D) Why did you go there

Read the text, look at the map and answer the question.

19. Gabrielle is a tourist in Florence. She wants to have lunch, go to the opera, send a letter to Lisa and buy some food and beverages. While she is looking at the map below, she cannot find one of the places that she will go.



According to the information above, which of the following does Gabrielle need on the map?

A)



B)



C)



D)



Read the text, look at the form and answer the question.

20. City Secondary School prepared a form about free time activities for the students. Here is the form:

| CITY SECONDARY SCHOOL – FREE TIME ACTIVITIES FORM | | | | |
|---|---|--|--|--|
| Dear students, tick the activities that you want to do for next week. | | | | |
| MONDAY | TUESDAY | WEDNESDAY | THURSDAY | FRIDAY |
| Go to the planet museum <input type="checkbox"/> | Read books <input type="checkbox"/> | Have a picnic <input type="checkbox"/> | Go to the zoo <input type="checkbox"/> | Visit a recycling factory <input type="checkbox"/> |
| Do experiments <input type="checkbox"/> | Go to the library and borrow new books <input type="checkbox"/> | Go trekking <input type="checkbox"/> | Go to the theatre <input type="checkbox"/> | Plant trees <input type="checkbox"/> |

According to the information above, which of the following is NOT correct?

- A) There will be some activities for the environment on Friday.
 B) Students can see lions, giraffes and elephants on Thursday.
 C) There will be indoor activities on Wednesday.
 D) Students can study science on Monday.